

PREPARED FOR:
STEPHAN M. COMPTON
P.O. BOX 386
DELAVER, WI
53115

J.K. SURVEYING INC.
N3705 WILLOWBEND LANE
LAKE GENEVA, WI, 53147
262-248-3697

PLAT OF SURVEY

- OF -

PARCEL ONE (1): ALL THAT PART OF WILLOW POINT PARK, ACCORDING TO THE PLAT THEREOF RECORDED IN VOL. 7 OF PLATS ON PAGE 28, WALWORTH COUNTY RECORDS, DESCRIBED AS FOLLOWS, TO-WIT: COMMENCING AT A POINT ON THE BASE LINE OF SAID SUBDIVISION SIX FEET EAST OF THE WEST LINE OF SAID SUBDIVISION, THENCE NORTH PARALLEL WITH SAID WEST LINE 250 FEET, THENCE EAST PARALLEL WITH SAID BASE LINE 60 FEET, THENCE SOUTH PARALLEL WITH SAID WEST LINE TO THE SHORE OF DELAVAN LAKE AT LOW WATER MARK, THENCE WESTERLY ALONG THE SHORE OF SAID DELAVAN LAKE AT LOW WATER LINE TO A POINT DIRECTLY SOUTH OF THE POINT COMMENCEMENT, THENCE NORTH TO THE POINT OF COMMENCEMENT.

PARCEL TWO (2): LOT NUMBERED THIRTEEN (13) IN ADDITION TO WILLOW POINT PARK, IN SECTION TWENTY-NINE (29) IN TOWNSHIP TWO (2) NORTH, RANGE SIXTEEN (16) EAST, ACCORDING TO THE PLAT THEREOF RECORDED IN THE OFFICE OF THE REGISTER OF DEEDS FOR WALWORTH COUNTY, STATE OF WISCONSIN, IN VOL. 9 OF PAGE 94 OF PLATS

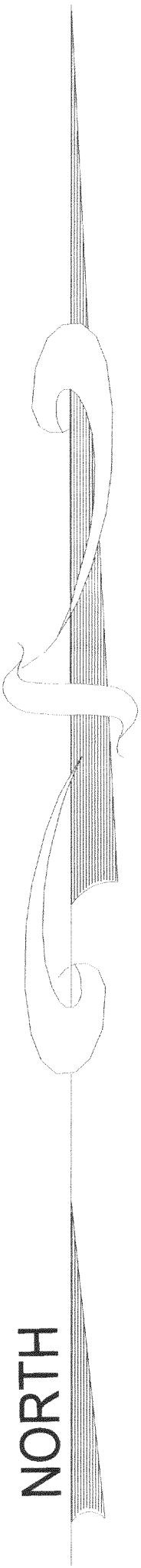
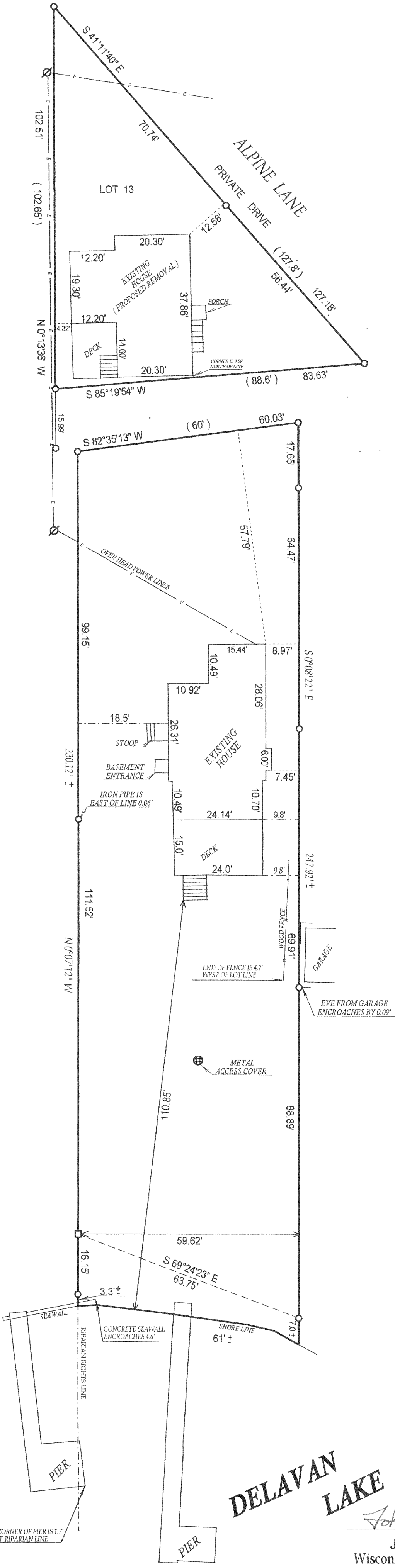

- () = recorded as
 - = found iron bar
 - = found iron pipe
 - = set iron pipe
 - = set iron bar
 - ⊙ = power pole
- SCALE 1" = 20'

JOB # 02-309A

TAX ID # FWIA - 00008
FD - 2900021

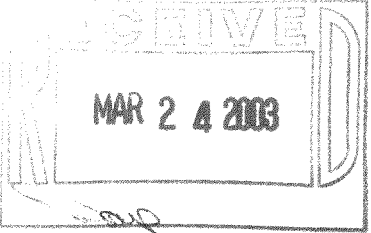

COMPARE LEGAL DESCRIPTION ABOVE AND DRAWING WITH DEED. FOR BUILDING RESTRICTIONS AND EASEMENTS NOT SHOWN, REFER TO DEED, ABSTRACT SOURCES AND LOCAL MUNICIPAL CODES. NOTIFY THE SURVEYOR IMMEDIATELY OF ANY DISCREPANCY.

"I hereby certify that I have surveyed the above described property and that the above map is a true representation thereof and shows the size and location of all visible structures, apparent easements and encroachments if any."
This survey is made for the present owners of the property, and those who purchase, mortgage, or guarantee the title thereto, within one year from the date hereof.

DATED THIS 28 TH, DAY OF JUNE 20 02.
DATE OF LAST REVISION 01 / 17 / 03

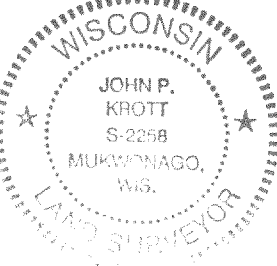

DELAVAN LAKE

John P. Krott
JOHN KROTT S - 2258
Wisconsin Registered Land Surveyor
(original if signed in red)

216-3343

PLAT OF SURVEY

- OF -

PARCEL ONE (1): ALL THAT PART OF WILLOW POINT PARK, ACCORDING TO THE PLAT THEREOF RECORDED IN VOL. 7 OF PLATS ON PAGE 28, WALWORTH COUNTY RECORDS, DESCRIBED AS FOLLOWS, TO-WIT: COMMENCING AT A POINT ON THE BASE LINE OF SAID SUBDIVISION SIX FEET EAST OF THE WEST LINE OF SAID SUBDIVISION, THENCE NORTH PARALLEL WITH SAID WEST LINE 250 FEET, THENCE EAST PARALLEL WITH SAID BASE LINE 60 FEET, THENCE SOUTH PARALLEL WITH SAID WEST LINE TO THE SHORE OF DELAVAN LAKE AT LOW WATER MARK, THENCE WESTERLY ALONG THE SHORE OF SAID DELAVAN LAKE AT LOW WATER LINE TO A POINT DIRECTLY SOUTH OF THE POINT COMMENCEMENT, THENCE NORTH TO THE POINT OF COMMENCEMENT.

PARCEL TWO (2): LOT NUMBERED THIRTEEN (13) IN ADDITION TO WILLOW POINT PARK, IN SECTION TWENTY-NINE (29) IN TOWNSHIP TWO (2) NORTH, RANGE SIXTEEN (16) EAST, ACCORDING TO THE PLAT THEREOF RECORDED IN THE OFFICE OF THE REGISTER OF DEEDS FOR WALWORTH COUNTY, STATE OF WISCONSIN, IN VOL. 9 OF PAGE 94 OF PLATS

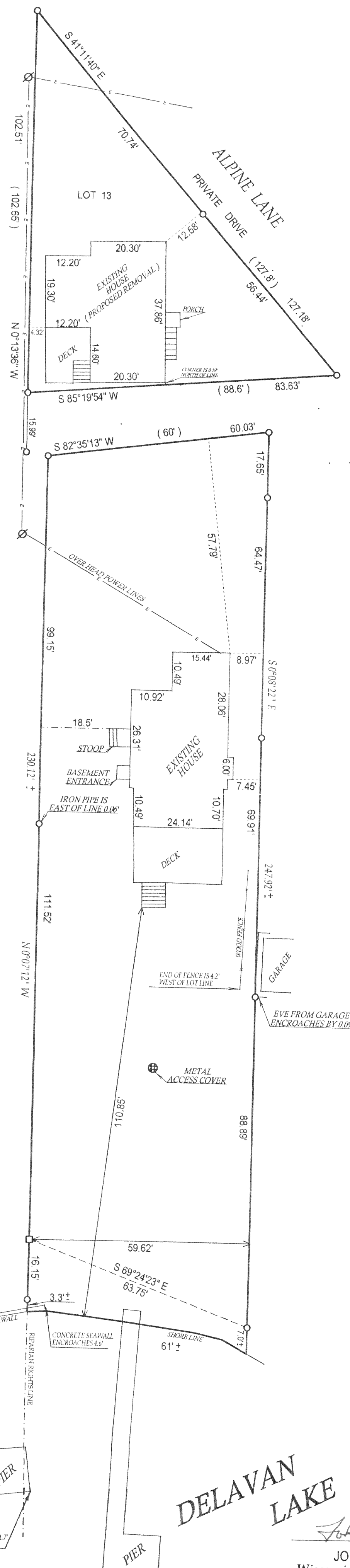

NORTH

- () = recorded as
- = found iron bar
- = found iron pipe
- = set iron pipe
- = set iron bar
- ⊗ = power pole

SCALE 1" = 20'

JOB # 02-309A

TAX ID # FWIA - 00008
FD - 2900021

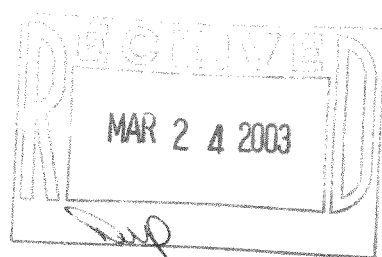

COMPARE LEGAL DESCRIPTION ABOVE AND DRAWING WITH DEED, FOR BUILDING RESTRICTIONS AND EASEMENTS NOT SHOWN REFER TO DEED, ABSTRACT SOURCES AND LOCAL MUNICIPAL CODES. NOTIFY THE SURVEYOR IMMEDIATELY OF ANY DISCREPANCY.

"I hereby certify that I have surveyed the above described property and that the above map is a true representation thereof and shows the size and location of all visible structures, apparent easements and encroachments if any."

This survey is made for the present owners of the property, and those who purchase, mortgage, or guarantee the title thereto, within one year from the date hereof.

DATED THIS 28 TH, DAY OF JUNE 20 02.
DATE OF LAST REVISION 01/17/03

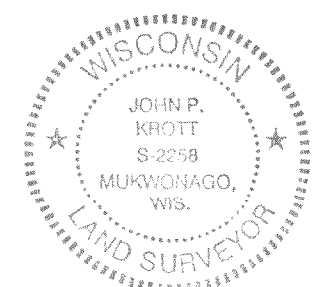

DELAVAN LAKE

JOHN KROTT S - 2258
Wisconsin Registered Land Surveyor
(original if signed in red)